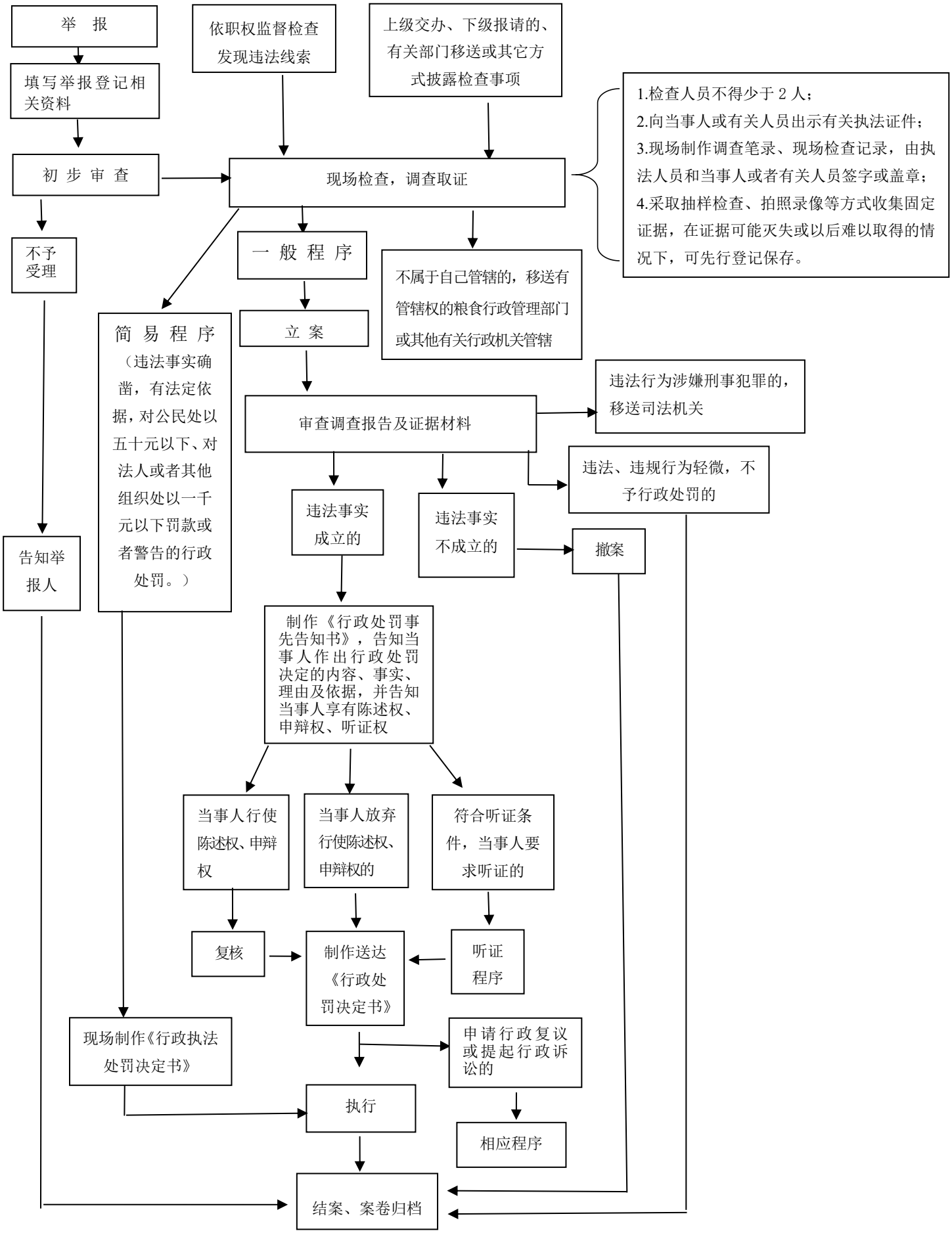# 粮食行政执法监督检查（含行政处罚）流程图示